SPORTS

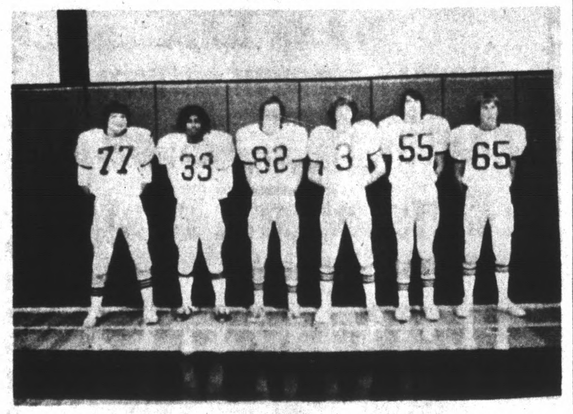

Raiders Capture All-District Honors

Six members of the ACHS 1976 Football Team were honored this week when they were voted All-District by the Seminole District coaches. Nominations were submitted by each coach and they were voted on by the opposing coaches. **Phillip Jamerson**, son of Mr. and Mrs. W. E. Jamerson received "Lineman of the Year" honors and was named to the first team on both offense and defense. As a middle guard on defense he averaged nine solo tackles per game, scored one touchdown on an interception, recovered two fumbles and had ten quarterback sacks. As offensive guard he was an outstanding blocker, team leader and he was co-captain for the Raiders.

William "BooBoo" Trent, son of Mr. and Mrs. Charlie Trent was named Seminole District "Back of the Year". Trent rushed for 1353 yards on 151 carries, added 400 yards in kick-off and punt returns, another 75 yards on pass receptions and scored 112 points good for second place in district scoring. This is the second straight year Trent was named to the All-District team as a running back.

Tom "Turk" Wingfield received honors as All District Defensive End. From this position "Turk" averaged seven individual tackles per game, blockd several punts, turning one into a touchdown. He also scored 38 points as an offensive end.

Tom "Turk" Wingfield, son of Mr. and Mrs. Richard L. Wingfield was honored for his play on defense by being named All-District Defensive End. From this position, Wingfield averaged seven individual tackles per game and assisted on many more. He blocked several punts and ran one back for a touchdown. "Turk" also played end on the offensive squad and scored 38 points to put him among the leaders in the Seminole District.

Mitchel Eggleston, son of Mr. and Mrs. F. L. Eggleston, was named All-District punter for the second year. Mitch helped get the Raiders out of trouble many times during the year by averaging 37 yards on 28 punts. He also played defensive safety for Coach Larry Carter's troops.

Bennett Paulette, son of Mr. and Mrs. Leon Paulette, was named All-District center.

William Perdue, son of Mr. and Mrs. Charles Perdue, was named All District Offensive Tackle.

The accomplishments of these young men helped the Raiders to a 7 and 2 District record and a tie for second place.

BASKETBALL REGISTRATION

There will be a Little League Basketball registration this Saturday, Nov. 27, 1976, at the circle of the Appomattox Middle School. The time will be from 9:30 a.m. to 11:30 A.M. Any children, age from 8 to 13 years, that are interested in playing little league basketball are urged to come out at this time and register. There will be two Saturdays to practice and play will start after Christmas with a six game schedule, followed by the Little League All-Star game.

The registration fee this year will be three dollars ($3.00). Please fill in the form below complete and return it with the fee. If any questions, please contact Jimmy Mayberry or Billy Thompson.

The child listed below has my permission to play in the Little League Basketball Program for the 1976-77 year.

Name ....

Address ....

Age .... Date of Birth ....

I have played in other Little League sports here in Appomattox during 1976. Yes .... No ....

Signed by Parent or Guardian

....

Date ....

Mrs. Brightwell's 4-H Club

Mrs. Brightwell's 4 - H club met on Friday, November 12, 1976. Carol Jennings led us in the pledges of Allegiance to the flag and the 4 - H pledge. Ray Richardson and Norma Richardson led in songs and one game. Mrs. Walton told us what Share The Fun is all about and passed out some slips to the persons who were going to be in the Share The Fun Contest. Then Mrs. Walton showed us some things she made. Carol Jennings adiourned the meeting.

Susan Reed, Reporter

Considering . . .

Re-Roofing?

IF YOU HAVE AN ASPHALT ROOF AND IT IS 15 YEARS OR OLDER - CHANCES ARE YOU NEED A NEW ROOF.

LET US INSPECT AND GIVE YOU AN ESTIMATE AT NO OBLIGATION TO YOU.

WE USE ONLY THE BEST MATERIALS AND SKILLED LABOR.

J. E. Sears & Co., Inc.

1926 — OUR 50TH YEAR — 1976

"Everything To Build Anything"

Phone: Appomattox 352-7138

BOYS JV BASKETBALL SCHEDULE 1976-77

Dec. 1	*Buckingham	Away	6:30
Dec. 7	Gretna	Home	4:30
Dec. 9	W. Campbell	Away	6:30
Dec. 17	*Nel. County	Home	6:30
Dec. 21	Altavista	Home	4:30
Jan. 4	Liberty	Away	4:30
Jan. 6	Rustburg	Home	6:30
Jan. 11	Amherst	Away	4:30
Jan. 13	Brookville	Home	6:30
Jan. 18	Gretna	Away	4:30
Jan. 20	W. Campbell	Home	6:30
Jan. 25	*Buckingham	Home	6:30
Jan. 28	*Nel. County	Away	6:30
Feb. 1	Altavista	Away	4:30
Feb. 3	Forest	Away	6:30
Feb. 8	Liberty	Home	4:30
Feb. 10	Rustburg	Away	6:30
Feb. 15	Amherst	Home	4:30
Feb. 17	Brookville	Away	6:30

*Game to be played at New High School.

FOR THE FINEST IN OFFICE SUPPLIES SEE THE TIMES-VIRGINIAN Court Street Appomattox, Va.

APPOMATTOX COUNTY HIGH SCHOOL BOYS VARSITY BASKETBALL SCHEDULE 1976-77

Dec. 1 - Buckingham	Away
Dec. 3 - Open	
Dec. 7 - Gretna	Away
Dec. 10 - Wm. Campbell	Home
Dec. 14 - Open	
Dec. 17 - Nelson County	Home
Dec. 21 - Altavista	Away
Dec. 28 - Jeff. Forest	Away
Jan. 4 - Liberty	Home
Jan. 7 - Rustburg	Away
Jan. 11 - Amherst	Home
Jan. 14 - Brookville	Away
Jan. 18 - Gretna	Home
Jan. 21 - Wm. Campbell	Away
Jan. 25 - Buckhigham	Home
Jan. 28 - Nelson County	Away
Feb. 1 - Altavista	Home
Feb. 4 - Jeff. Forest	Home
Feb. 8 - Liberty	Away
Feb. 11 - Rustburg	Home
Feb. 15 - Amherst	Away
Feb. 18 - Brookville	Home

21 - 26 - Seminole district Tournament - Lynchburg College.

*Game Time - 8:00 P.M.

APPOMATTOX COUNTY HIGH SCHOOL GIRLS VARSITY BASKETBALL SCHEDULE 1976-77

Dec. 7 - Gretna	Away
Dec. 10 - Wm. Campbell	Home
Dec. 14 - Open	
Dec. 21 - Altavista	Away
Dec. 28 - Jeff. Forest	Away
Jan. 4 - Liberty	Home
Jan. 7 - Rustburg	Away
Jan. 11 - Amherst	Home
Jan. 14 - Brookville	Away
Jan. 18 - Gretna	Home
Jan. 21 - Wm. Campbell	Away
Feb. 1 - Altavista	Home
Feb. 4 - Jeff. Forest	Home
Feb. 8 - Liberty	Away
Feb. 11 - Rustburg	Home
Feb. 15 - Amherst	Away
Feb. 18 - Brookville	Home

21-26 - Seminole District Tournament - Lynchburg College.

* Game Time - 6:30

HOUSE FOR SALE

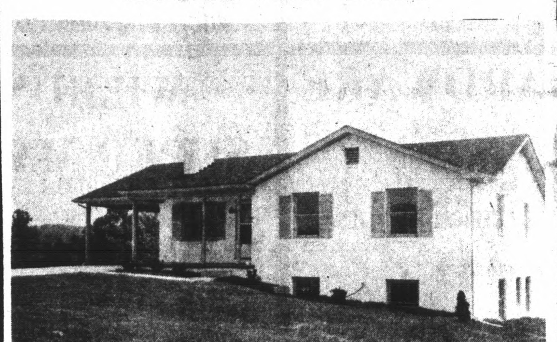

1.5 Acre Lot

3 Bedroom, 2 Baths,

Living Room, Family Room,

Kitchen

Full Basement

Heat Pump

Heating and Cooling.

Morningside Sub Division

Satisfactory Terms Available

J. E. SEARS & CO., INC.

Phone 352-7138 Appomattox, Virginia

ART SUPPLIES SEE THE TIMES-VIRGINIAN COURT ST.

Gets An 11-Point Buck

Wayne McCormick, Tootle Stevens and Welton McCormick, left to right above, are shown with 11-point buck killed Monday morning by Welton McCormick while hunting in Appomattox County. The deer weighed 175 pounds. The hunters are members of the Greenway Hunting Club.

FBLA Events

This year the Appomattox FBLA Chapter participated in the Historic Appomattox Railroad Festival by having a refreshment booth.

Many FBLA members brought baked goods for the booth. Other FBLA members helped by working in the booth. Those who helped by selling were: Rita Page, Carolyn Grishaw, Nadine Bugg, Garlene Gaines, Frances McFaden, Polly Carter and Debbie Moore.

The FBLA Chapter would like to thank all persons who helped make their booth a success.

•WHEEL ALIGNMENT

•WHEEL BALANCING

Lawson Ford, Inc.

Appomattox, Virginia

8TH GRADE BASKETBALL SCHEDULE 1976-77

Jan. 6	Nelson Jr. H.	Away	4:30
Jan. 10	St. River	Away	4:30
Jan. 11	J. Forest	Away	4:30
Jan. 17	Holy Cross	Home	5:00
Jan. 20	J. Forest	Home	4:30
Jan. 26	Gretna	Away	4:30
Jan. 27	St. River	Home	4:30
Feb. 3	Nelson Jr. H.	Home	4:00
Feb. 7	Holy Cross	Away	5:00

GIRLS JV BASKETBALL SCHEDULE

Dec. 15	Gretna	Home	4:30
Dec. 21	Altavista	Home	6:30
Jan. 6	Rustburg	Home	4:30
Jan. 11	Amherst	Away	6:30
Jan. 13	Brookville	Home	4:30
Jan. 26	Gretna	Away	4:30
Feb. 1	Altavista	Away	6:30
Feb. 3	Forest	Away	4:30
Feb. 8	Liberty	Home	6:30
Feb. 10	Rustburg	Away	4:30
Feb. 15	Amherst	Home	6:30
Feb. 17	Brookville	Away	4:30

SEASON BASKETBALL TICKETS NOW ON SALE

Season basketball tickets are now on sale and you can get your season ticket from Jerry Robinson, Athletic Director at Appomattox County High School, at the Sports Banquet on December 2nd, or at the first home basketball game.

Carpet, Linoleum, Tile Ceramic, Drapery and Accoustical Ceiling SALES & INSTALLATION Armstrong, Magee and Burlington House Carpets FREE ESTIMATES

The Carpet House

Phone 352-8521 Lower Level Triangle Plaza Shopping Cntr. Appomattox, Va.

221 East 2nd Street Phone 392-6000 Farmville, Virginia

USED CARS

Buy, Finance and Insure Your Car on the Spot. Instant Adjustment Throughout the United States — Through MIC.

MIC MOTORS INSURANCE CORPORATION

1975 Chevrolet
BELAIR Station Wagon - Blue - Fully Equipped - Factory Air Condition - Low Mileage - Extra Clean - One Owner

1974 Chevrolet
CAPRICE ESTATE Station Wagon - Fully Equipped - Factory Air Condition - 3 Seats - Extra Clean

1972 Chevrolet
IMPALA - 4 Door - Fully Equipped - Factory Air Condition - Extra Clean

1971 Chevrolet
CAPRICE - 4 Door Hard Top - Fully Equipped - Factory Air Condition - Vinyl Seats & Roof - Extra Clean

1974 Chevrolet
NOVA - 2 Door - 350 V-8 - Automatic Transmission - Power Steering - Radio - White Wall Tires - Extra Clean - One Owner

1973 Chevelle
MALIBU - 4 Door - Fully Equipped - Factory Air Condition - Extra Clean

1974 Chevrolet
VEGA - 2 Door - 4 Cylinder Motor - Automatic Transmission - Radio - White Wall Tires - Extra Clean

1974 Chevrolet
VEGA Station Wagon - 4 Speed Transmission - Radio - White Wall Tires

1973 Chevrolet
VEGA Station Wagon - Automatic Transmission - Radio - White Wall Tires

1972 Chevrolet
CAPRICE - 4 Door - Fully Equipped - Factory Air Condition - Vinyl Roof - One Owner

★ USED TRUCKS ★

1976 Ford
2 Ton Chassis Cab Truck - 5 Speed Transmission - 2 Speed Axle - Low Mileage

1970 Chevrolet
1 Ton Truck - 4 Speed Transmission - Cattle Body - Extra Clean - Low Mileage

1972 Ford
½ Ton Pickup - V-8 - Automatic Transmission - Power Steering - Radio - Extra Clean

1971 Chevrolet
½ Ton 6½ Ft. Body - 6 Cylinder Motor - Standard Transmission - Radio - Rear Step Bumper

1971 Jeep
¾ Ton - 4 Wheel Drive Pickup - 360 V-8 - 4 Speed Transmission - Radio - Extra Clean.

Moses Motor Co., Inc.

Moses Street - Rt. 460 Phone 352-5440 Appomattox, Va.

MEN'S BOWLING LEAGUE

Best Furniture	22	5
Rookies	21	6
Appomattox Hellcats	12	15
500 Club	10	17
Morris Garage	8	19
A & D Restaurant	8	19

High Sets
Kenneth Doss - 351
Jack Wood - 346

High Games
Jack Woods - 138
Fred Carter - 127
Wallace Haley - 127

LADIES BOWLING LEAGUE

Rollingstones	20	7
Flintstones	18	9
Topcats	18	9
Mighty Mites	18	9
Lucky Strikes	13	14
Pinups	13	14
Alleycats	9	18
Untouchables	0	27

High Sets
Carolyn Mayberry - 294
Mary Martin - 291
Vivian Ann Guill - 291

High Games
Ruth Trent
Theo Lewis - 113

A season ticket will admit you to all ten home games. Cost for adult season tickets will be $12.50 and for students the cost will be $8.00.

Get your season ticket and be assured of a good seat at all the home games. Boys Varsity and Girls Varsity Basketball players need the community support.

YOUR GOOD NEIGHBOR

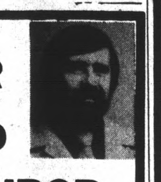

James H. Ford, Jr.
Appomattox, Va.
Phone 352-7916
Night Phone 352-5517
See him for all your family insurance needs.
Like A Good Neighbor, State Farm Is There

STATE FARM INSURANCE

State Farm Insurance Companies Home Offices: Bloomington, Illinois

DEDICATION SET FOR NEW BUILDING AT OLD CONCORD CHURCH

The dedication of a new building at Old Concord Presbyterian Church will be held Sunday, November 28th. Morning worship service will be held at 11 a.m. with a dedication and covered dish luncheon to follow.

A cordial invitation is extended to all.

OVERWEIGHT

We Can Help! No Drugs Or Shots No Starvation Diet No Exercise No Meetings No Hunger Pains 100% Natural Food "NATURSLIM" And It Works! For Men or Women 30 Day Supply Approx. per meal.

Appomattox Drug Store Appomattox, Va.
Buckingham Pharmacy Buckingham, Va
Allied Community Pharmacy, Inc. Rustburg, Va.

Central Virginia's Largest Selection of PIANOS. . . . ORGANS. . . . . Band Instruments Guitars, Drums and Amps. . . .

ROBBINS

8505 Timberlake Road Dial 239-0369

Open Mon. Thru Fri. till 9 pm

GOOD NEWS FOR HOMEMAKERS

By Shirley W. Walton Extension Agent

Harvest Time Tradition

The early settlers found it necessary to use their field products for food, decorating and fun. They did not shortchange their youth, providing toys which were mostly handmade. Some of these were very special and many have inspired today's toys of simulated materials.

Corn husk dolls were the earliest American toys. When the Mayflower children arrived, the dolls were already here. It is believed that the Indians not only taught the Pilgrims to grow corn, but to make the dolls also.

You can use the husks of sweet corn grown in your own garden or bought from a produce counter, or the husks from field corn. Before beginning your project, look at the entire corn husk to check for color and completeness.

The inside leaves have smooth satiny texture and the out shucks are coarse and heavy. Also, there are right and wrong sides and varying colors, strength and pliability.

Now, as in the 1600's the only essential tools are a pair of scissors and the previously dried husks. In these modern times, however, you may wish to use thread, wire and dyes.

Our ancestors used berries and barks to make dyes for the better dressed dolls. All husks were bleached with wood ashes. Today's household bleach (one part to eight parts water) will eliminate any bacteria or mold. For best results, soak the dried husk in warm water a few minutes, and always work with damp husks.

In the early homes, cornhusks were tied in bunches and often hung alsongside bunches of herbs and other plants. Today the Christmas and fall wreaths are hallmarks of the holidays and a favorite wall embellishment. Cornhusk wreaths were made years ago by the American Colonists.

For cornhusk wreaths, you will need cornhusks, a plastic foam wreath base, florist picks, small decorations and ribbon for a bow. You may wish to keep your wreath very simple and use cornhusks without added trim or decorations. You can substitute a wire frame or coat hanger for the base. Cornhusk dolls and a checked gingham bow might be your choice for decorations or use pine needles, foliage and red berries for extra trim.

Soak the cornhusks in water until they become pliable, then cut them into two-by-five inch strips, fold them into loops and attach them to the plastic foam wreath base with florist picks or small wires bent in the shape of hairpins. Fern pins work much better than other items for fastening the shucks to the base.

To provide accent, you might add small sprigs of greens, red berries and small Christmas figures. This is a good place to tie in your color schemes and use your creativity. Place these at the bottom of the wreath. At the top, place a bright colorful bow nestled in a cluster of greenery.

For specific information on making corn husk items, you may call (352-8244) or write the Appomattox County Extension Office.

Our office has run more copies of 'Christmas in Appomattox.' Should you want a copy, please contact our office. It will be a pleasure to share this booklet with recipes and gift ideas with you.

RECIPE OF THE WEEK

Toffee Cake

½c. butter
2 c. flour
1 c. brown sugar
½ c. white sugar
1 c. buttermilk
1 t. baking soda
1 egg
1 t. vanilla

Blend flour, butter, sugars, set aside ½ cup of the mixture. To remaining mixture add buttermilk, soda, egg and vanilla. Blend well. Pour into a greased 9 x 13-inch pan.

Topping

6 chocolate toffee bars
½ c. pecans

Crush finely candy bars and nuts. Add to the ½ cup of reserved mixture. Sprinkle over batter. bake at 350 degrees for 40 minutes.

BUY A LION'S CLUB FRUITCAKE

WHILE YOU'RE TAKING CARE OF SANTA, DON'T FORGET TO TAKE CARE OF NEXT CHRISTMAS WITH A FIDELITY CHRISTMAS CLUB.

5%*

*Available on paid up clubs.

FIDELITY AMERICAN BANK NA

Member FDIC

Large Crowd Hear Trial Sermon

An unusually large crowd attended the special Trial sermon service of R. Q. Lawing, Jr. last Sunday evening at 3 P.M. at the Galilee Baptist Church. The pastor of the church served as, master of ceremonies and conducted the devotionals. The Reverends James Miller and J.P. Rose assisted in the devotionals. The following ministers were recognized: W. T. Venable, H. O. Flood, J. W. Paige, J. H. Lewis and Mr. Orsborne. The Director of Instruction & principal of the Buckingham School system brought greetings. A third of the audience were teachers & patrons of Buckingham. Representatives from every church in the county were present along with visitors & friends from nearby counties & the states of N. C., and Md. The service was spiritually filled by the beautiful music rendered by the Galilee Senior choir under the direction of Mr. Tim Lawing. The young minister delivered a well organized & well planned sermon from the text: Micha 6:8 "He hath showed thee O Man what is good; and what does the Lord require of thee, but to do justly, and to love mercy, and to walk humbly with thy God." His theme was meeting Gods' requirements. All present enjoyed the message. The offering was very good.

The general public is cordially invited to attend a special Pray and Praise service at the Promiseland Baptist Church on Thanksgiving Day at 11 a.m.

The Mount Shiloh Baptist will render its annual Thanksgiving service at the Pine View Rest Home on the fourth Sunday evening at 2 p.m. Special music will be rendered by the Mount Shiloh senior choir.

Members and friends are invited to a special dinner in the fellowship hall of the Promise Land Baptist Church this Saturday beginning at 12 P.M. The supper is sponsored by the Willing Workers Club of the church. Please arrange to share with the members of the club.

A large crowd attended the regular preaching service at the Galilee Baptist Church last Sunday morning. Special music was rendered by the church choirs.

The annual program sponsored by the Mount Shiloh Baptist Church Men's Club will be held on the first Sunday in December at 3 P.M. Sermonnetts will be deliverd by the Reverends: C. L. Elliott, J. W. Paige, and R. A. McCray. Special music will be presented by The Amature Gospel Singers of Amherst, Va.

Mr. and Mrs. George Martin, Sr. entertained with a delicious dinner on last Sunday with guests: Mr. Robert Watson and the Stevens, George, Howard, Helen and Lillie. This same group were the dinner guests of Dr. and Mrs. Harry Ferguson in Lynchburg on last Monday.

Mrs. V. D. Ferguson of Baltimore, Md. is spending some time here, visiting her mother, Mrs. Maggie Tibbs and her sister, Mrs. Eva Allen and family.

Mr. and Mrs. George Wade of Farmville were recent guests in the home of Mr. and Mrs. Howard Stevens.

Mr. and Mrs. R. N. Poteat and family of Baltimore spent the weekend here as the guests of her parents, Rev. and Mrs. R. Q. Lawing and her sister and family, Mr. and Mrs. Herbert E. Fleshman, and brother and family, Mr. and Mrs. L. A. Lawing.

The Rev. James Miller will preach at the Zion Baptist Church this Sunday at 3 P.M. He will be accompanied by his Gravel Hill Church choir. The program is sponsored by the Pastors Aid Club, with Mrs. Mildred Wheeler as sponsor. Regular preaching service was held last Sunday. The pastor Rev. Hankins delivered a very helpful srmon. Music was rendered by the Junior choir. The senior ushers served. The message was enjoyed by all. The offering was very good. The general public is invited to attend Thanksgiving services at Zion Baptist Church this Thursday at 11 a.m. The pastor, Rev. Hankins will deliver the message.

The special planning committee of the work shop for the Hasadiah Baptist Association met at the home o Mrs. T. W. Hamlett last Saturday at 10 a.m. The tenetative dates were set on March 17 - 18 - 19th to be held at the Virginia Collge in Lynchburg. All churches will be informed and invited to take an active part.

GETS 150 POUND BUCK

John Archer of Spout Spring is shown in photo above with 150 pound buck he killed Friday of last week while hunting in the Promise Land area of the county. He has killed deer in past years, but this is the first of this season.

THANKS-GIVEN" REPORTS

On Monday, November 22, the joined faculties of the Appomattox Elementary and Appomattox Primary Schools adopted self-study reports on Communications and Social Studies. Thanksgiving Holiday is the deadline for completion of all committee reports. Much teacher effort and hardwork has had great results by keeping our K-6 self-study on target! Pictured above are chairpersons who provided excellent leadership: Mrs. Henrietta Johnson, Mrs. Lou Rogers, and Mrs. Yvonne Paulette.

Forest's 4-H Class

The meeting was called to order by the president. We played 7up. The secretary read the minutes of our last meeting. Then we had the old and new business, and passed out the last year's project book. We talked aobut and passed out sheets for the 4-H Share the Fun. We also talked about the 4-H Public Speaking. Then we turned the meeting over to Mrs. Walton, and she passed out Christmas home safety cards. She told us about the Christmas Arts & Crafts booklet. She showed us some Christmas ornaments. She showed us how to make many things. She showed the boys how to sew. She showed us how to make stuffed ornaments. She showed us how to make candles and other things.

Corrine Hubbard, Reporter

STOP FROZEN PIPES! use WRAP-ON ELECTRIC HEAT TAPES

NO TIME LIMIT FREE REPLACEMENT GUARANTEE!

POE HDWE. CO., INC.

Church Street Appomattox, Va.

THE HIDING PLACE

Now you can see what everyone's talking about.

If you've read the best seller, THE HIDING PLACE, you've probably been anxiously awaiting the release of the motion picture in this area.

Now you can relive, on the screen, Corrie ten Boom's triumphant true story of faith and courage. Share in a new reminder of God's faithfulness... and His presence.

Don't miss this special limited opportunity to see the film you've heard so much about.

Billy Graham says:
"With tensions of ill will on the rise, THE HIDING PLACE shines like a beacon, showing how love defied hate, suffered unspeakably, and won".

Save on every advance admission ticket.

Advance Discount Tickets, at $1.50 each, are available through THE HIDING PLACE local ticket outlet.

W. A. WATSON & SONS Insurance Agency 106 N. Main St., Farmville . 392-4177
GRAY'S DRUG STORE
SEARS
College Plaza Shopping Center Farmville . 392-8131
FARMVILLE PRESBYTERIAN CHURCH 3rd St. - Farmville . 392-4243

Appomattox 4-H'ers Win At State Make-It-Yourself-With Wool Contest

Happily modeling their wool garments are Janis Richardson, Wendy Lee, and Laura Walton. Each 4-H'er modeled in Blacksburg at the Donaldson Brown Continuing Education Center, VPI & SU on Saturday, Nov. 20, 1976.

Cheryl Walton and Laurie McLean are shown wearing their winning wool garments. Each girl participating won recognition and a prize.

Congratulations 4-H'ers. You represented Appomattox County well.

APPOMATTOX FFA CHAPTER ATTENDS NATIONAL CONVENTION

The eight individuals attending the National FFA Convention in Kansas City represented Appomattox County proudly. Steve Cawthorn and Karen Carter represented the Appomattox FFA Chapter on the National Farm Business Management Contest and placed tenth in the nation. Steve won a gold award and Karen won a silver award. Karen acting chairman of our BOAC committee, received the Chapter BOAC award for the North Eastern Region winner, won by Appomattox.

Nathan Smith represented the Appomattox Chapter as the State Tractor Driver winner and as the Chairman of the Safety Committee.

Danny Carson president of our chapter, attended the National Convention as a representive from our chapter to learn some new ideas and ways of doing things to encourage new growth and development of our Chapter.

Richard Jones, president of the Junior Chapter, represented them in Kansas City at the convention.

Mr. Lloyd Walton, superintendent of Appomattox County Schools, attended the National Convention as an invited guest of the Senior FFA Chapter.

Bobby and Sue Waddell represented the advisors and wives of the Appomattox County FFA Chapters at the Convention.

The National Convention was a tremendous learning experience for all of us. While in Kansas City we attended several awards banquets, participated in a National Judging Contest, attended many sessions of the FFA Convention in the Municipal auditorium, attended one session of the International Olympics Conference for Agriculture students, attended the American Royal Rodeo in Kemper Arena, and received six awards for the Senior Chapter. These awards were:

A - Gold Emblem in Building Our American Communities.
B - North-Eastern Regional winner in Building Our American Communities
C - Silver Emblem - Chapter Award
D - BronZE Emblem - Chapter Safety
E - Celebrate '76 Award
F - Silver Award in the National Farm Busines Management Contest.

MRS. DORETY'S 4-H CLUB

On Friday, the 19th, 1976 Mrs. Dorety's 4-H club met. Our president Beth Caldwell opened the meeting. First we said the pledge of alligance. Then the 4-H pledge. Next she asked the secretary to read the minutes of our last meeting. Then the Recreation leaders lead us in a game and a song. Then Mrs. Walton showed us things we could make for Christmas. And the officers again are President, Beth Caldwell; Vice President, Louis Preston; Secretary, Alphonso Moore; Reporter, Carol Lukehart, Recreation Leaders, Todd Nash, Jesse Johnson, and Andy Tinsly.

Carol Lukehart Reporter

FOR THE FINEST IN OFFICE SUPPLIES SEE THE TIMES-VIRGINIAN Court Street Appomattox, Va.

NAPKINS For All Occasions Times-Virginian Front Entrance Court St.-Appomattox, Va.

Thanksgiving and Christmas SPECIAL

10% off on parts and labor on any tune-up during the months of Nov. and Dec.

Free Lube job with oil change and filter

★ Wrecker Service
★ Unlimited Services For All Your Automotive Needs
★ AAA Service
★ Bank Americard
★ Master Charge

AAA

• Acetylene and Arc Welding

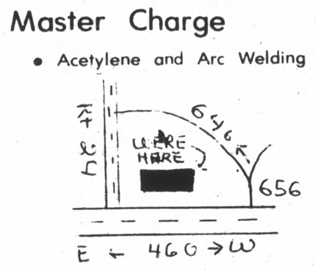

CREWS GARAGE

Now under management of Gary Compton

Route 1 - Concord, Va.
Phone: 993-2782

HELP WANTED

LABOR TO WORK ON LUMBER YARD HANDLING MATERIALS

ALSO TRUCK DRIVER OPPORTUNITY FOR ADVANCEMENT APPLY IN PERSON —

J. E. SEARS & CO., INC.

Appomattox, Va.

'AFTERCARE'

When we make your GLASSES you invest in a LIFETIME of AFTERCARE

A. G. Jefferson

INCORPORATED

For complete eye care Consult Your EYE PHYSICIAN Then See Your GUILD OPTICIAN

ALLIED ARTS BUILDING 2010 TATE SPRINGS RD LYNCHBURG, VA

GUILD OPTICIANS

Registered Opticians

MOVING SALE

All Cars Must Be Sold

1975 CHEVROLET - ½ Pickup - Automatic - V-8 - Air - Power Steering - Power Brakes

1973 CHEVROLET - ½ Pickup - Automatic - V-8 - Power Steering

1975 FORD - LTD - 4 Door

1972 FORD - LTD - 4 Door

1972 CHEVROLET - CAPRICE Coupe

1972 CHEVROLET - CAPRICE Coupe

1973 CADILLAC Coupe - Loaded

1975 NOVA - 2 Door - Hard Top - S.S.

1975 PLYMOUTH - Duster - Coupe - 6 Cylinder - Automatic & Air

1973 TRIUMPH TR6 - Convertible

1975 TOYOTA Landcruiser - 4 Wheel Drive

1973 FORD - 1 Ton

1969 FORD - 2 Ton Club Cab

1970 MONTE CARLO - Coupe

1975 MONTE CARLO Coupe - 22,000 Miles

1973 NOVA Coupe - Automatic

1971 CHEVELLE - Coupe

1969 PLYMOUTH - Coupe

1965 JEEP Wagoneer - 4 Wheel Drive

These Cars To Be Sold & No Reasonable Offer Refused

BURNETT MOTOR CO., INC.

CONCORD, VA. DL No. 7419

NOV